

PLAN SHOWING THE  
PROPOSED BUILDING  
AT PLOT NO 37  
S.N. 258/2  
SWAMINATHAN NAGAR  
KOTTIVAKKAM VILLAGE

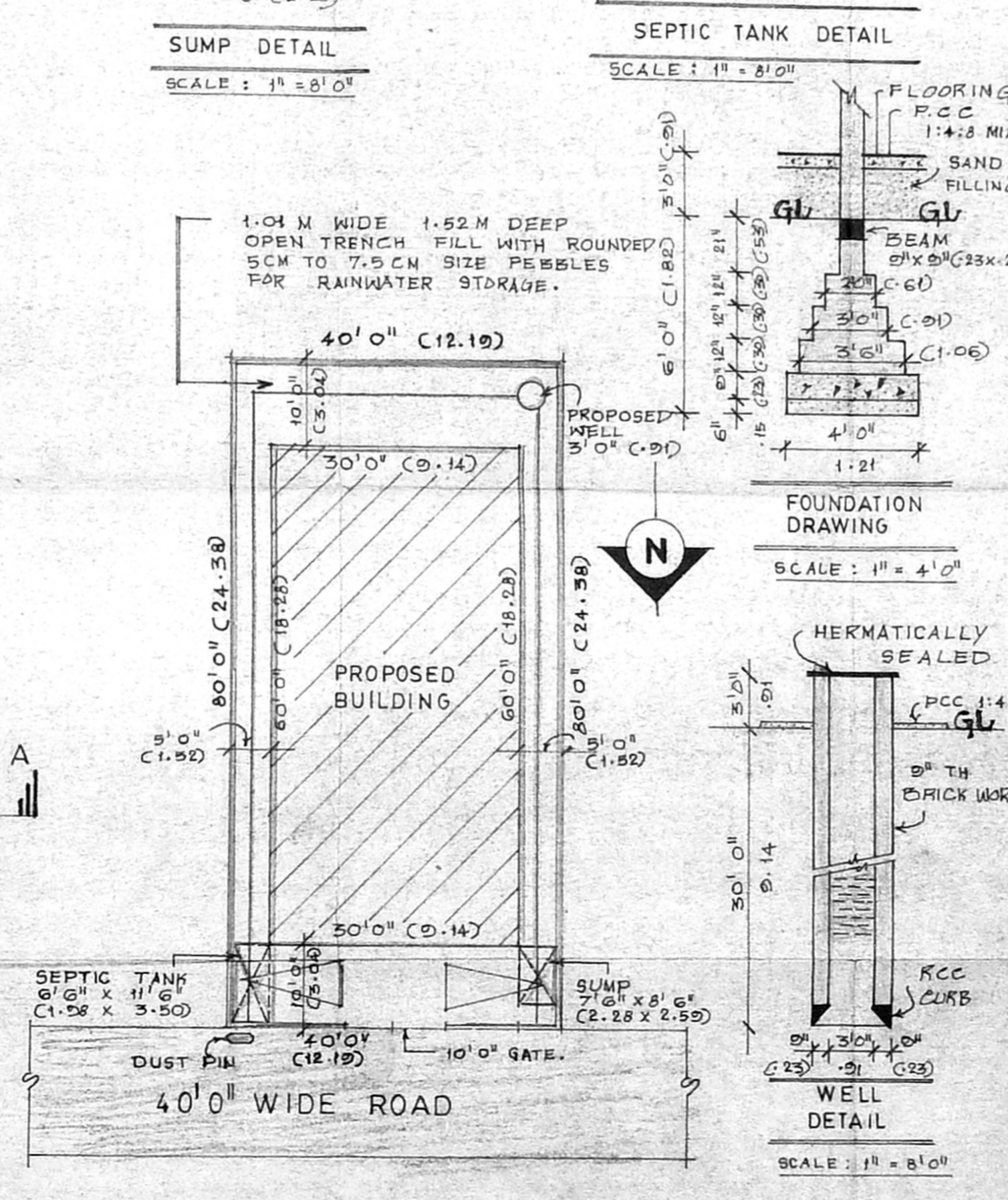
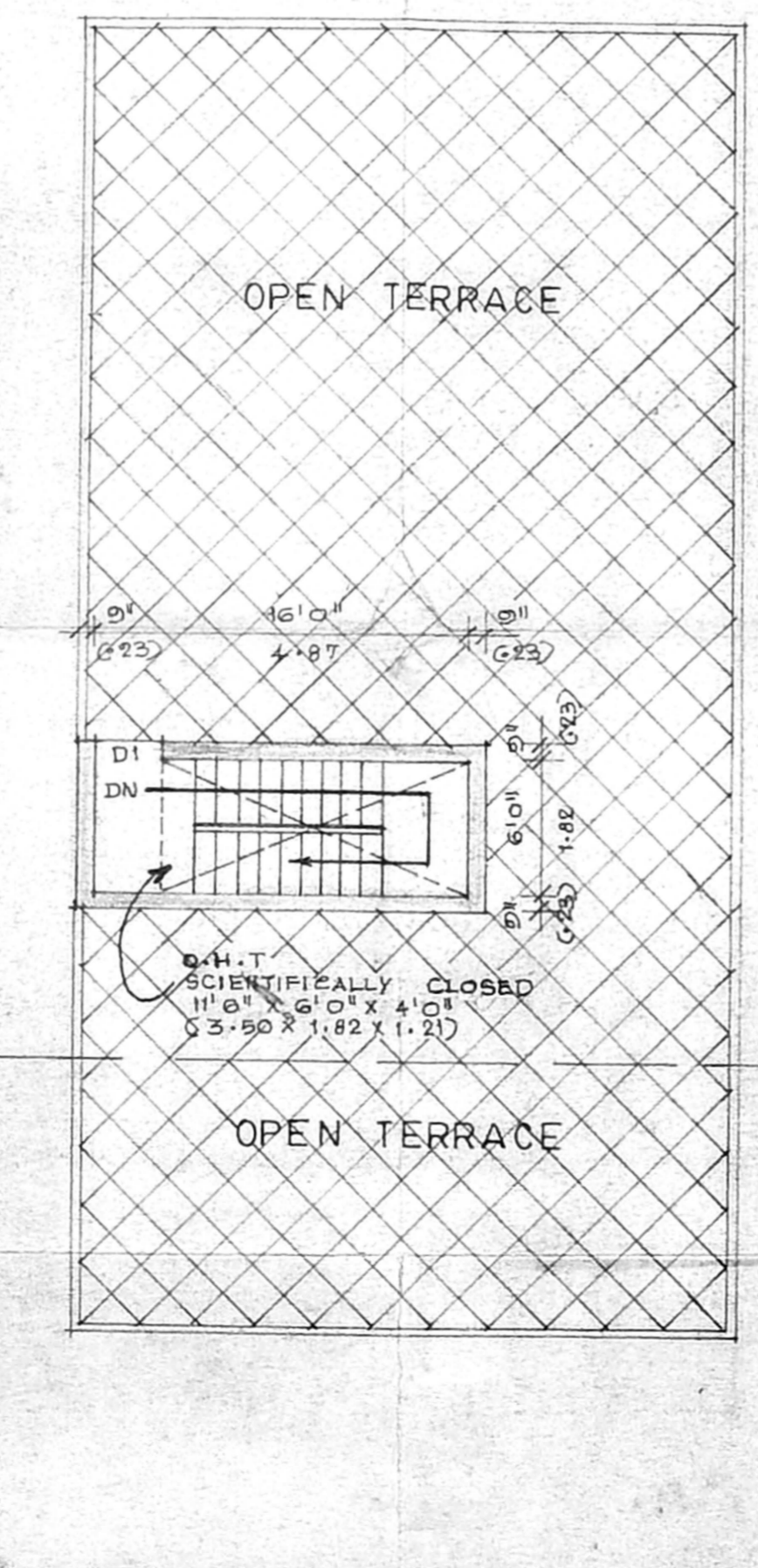
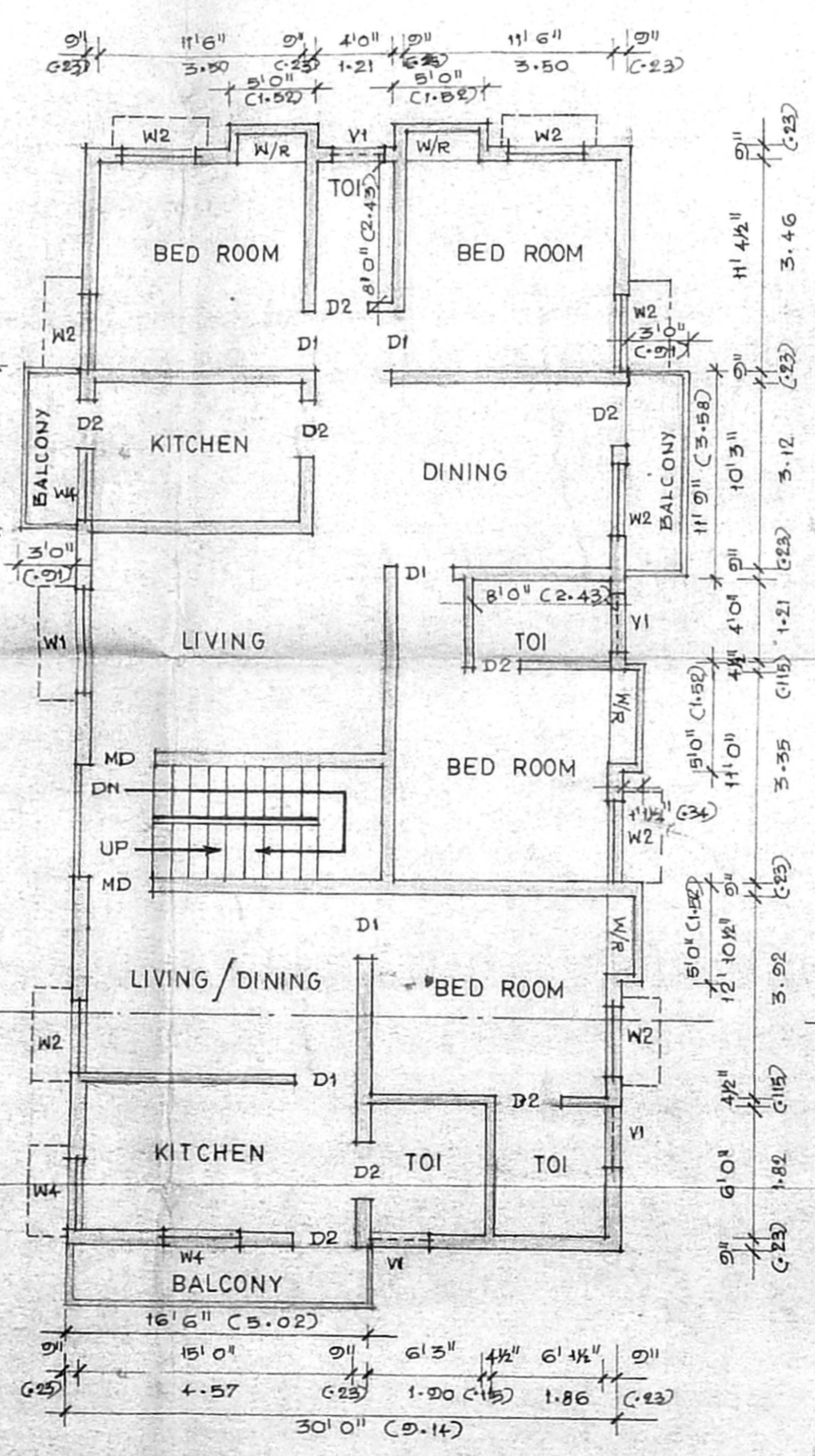
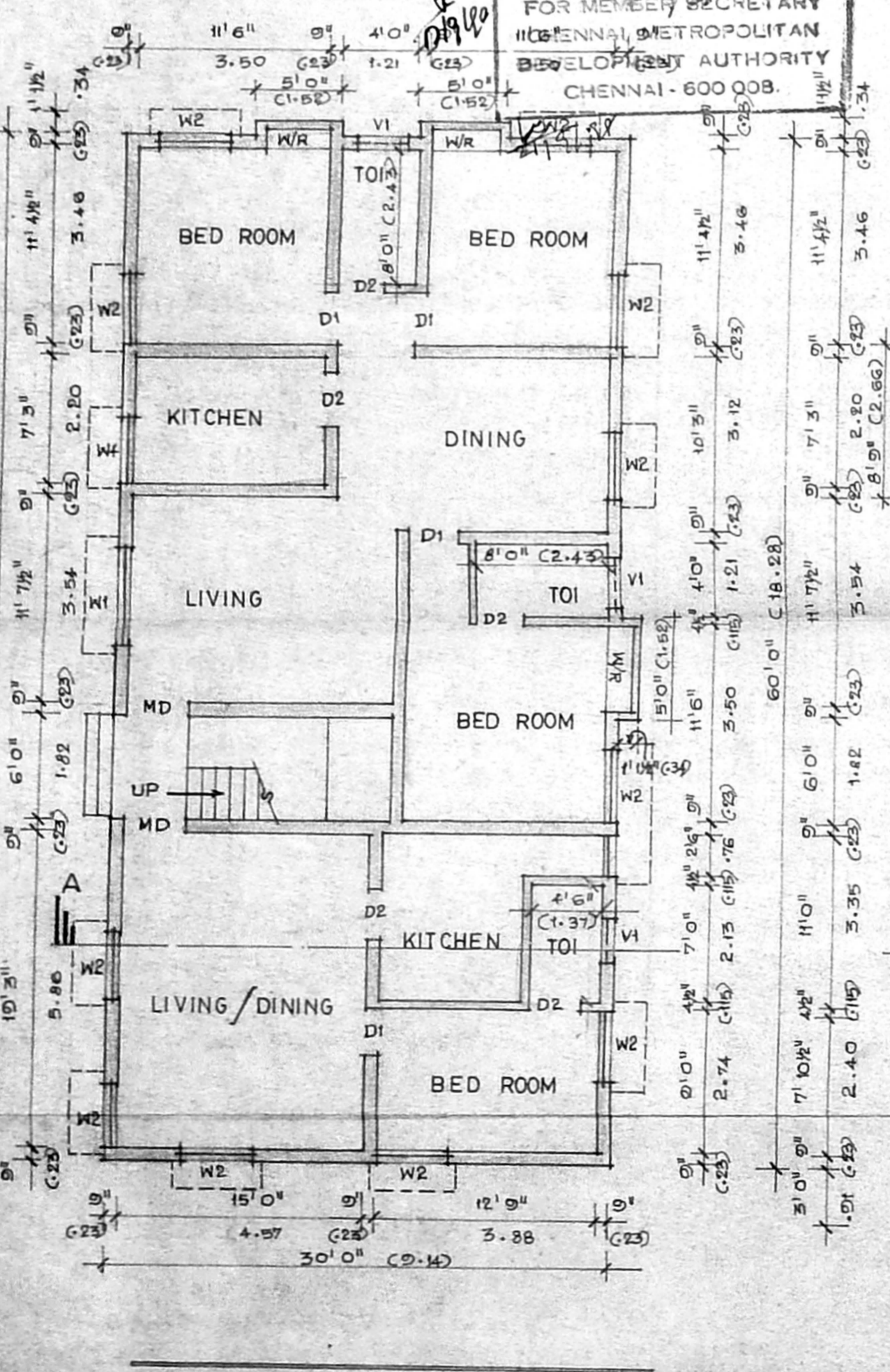
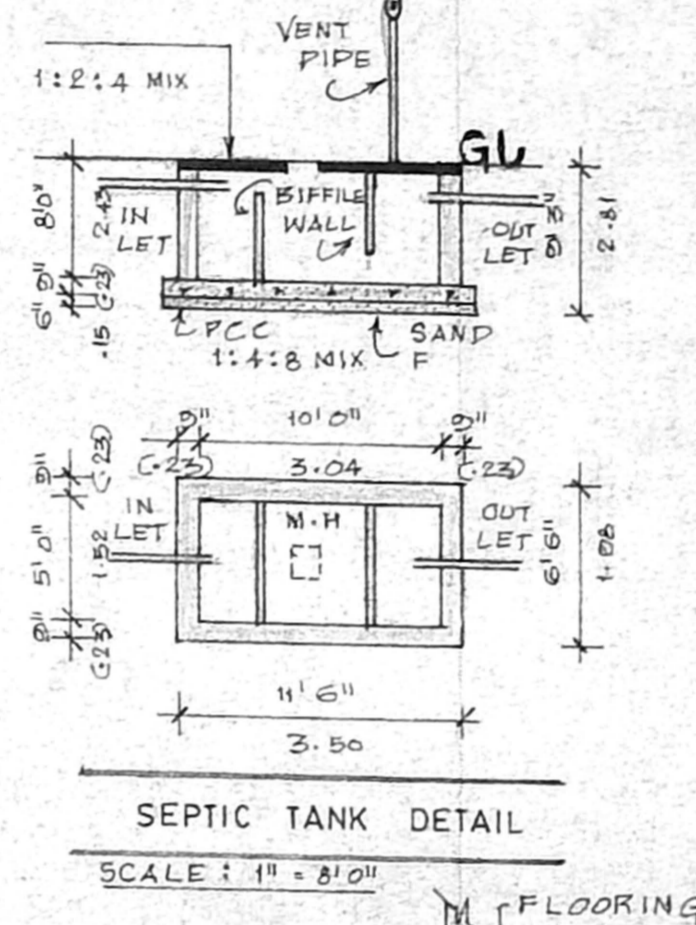
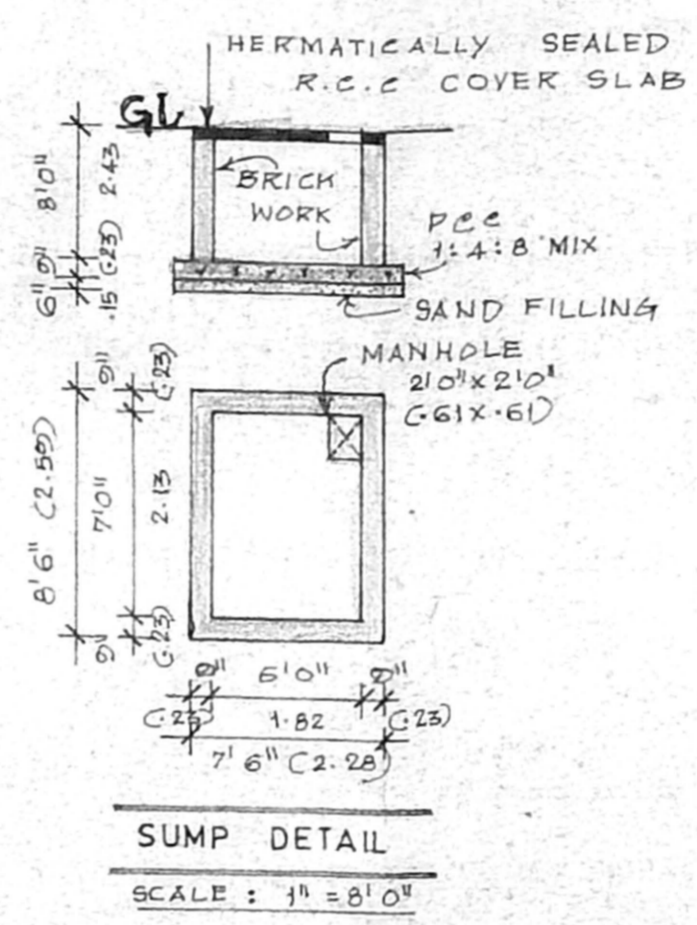
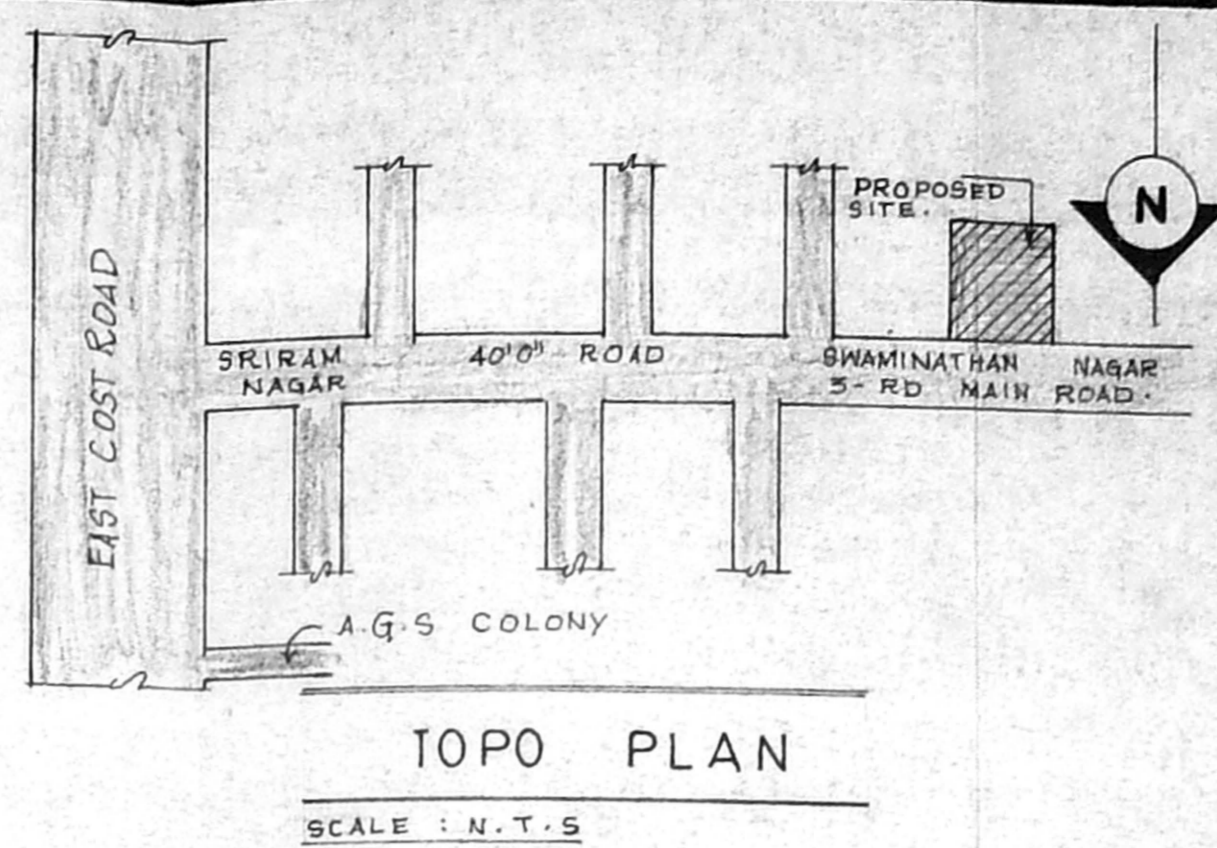
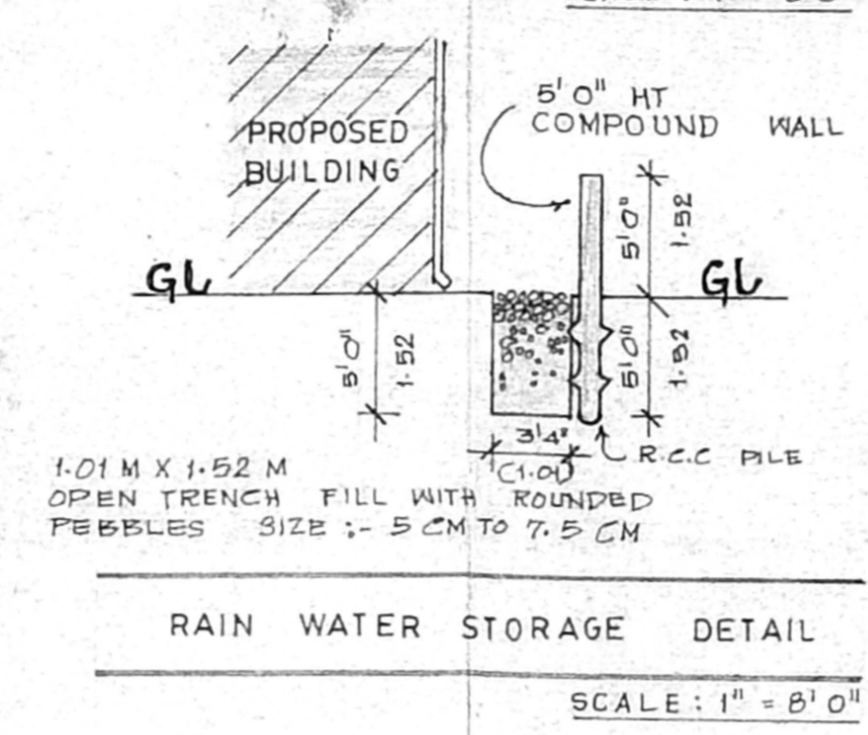
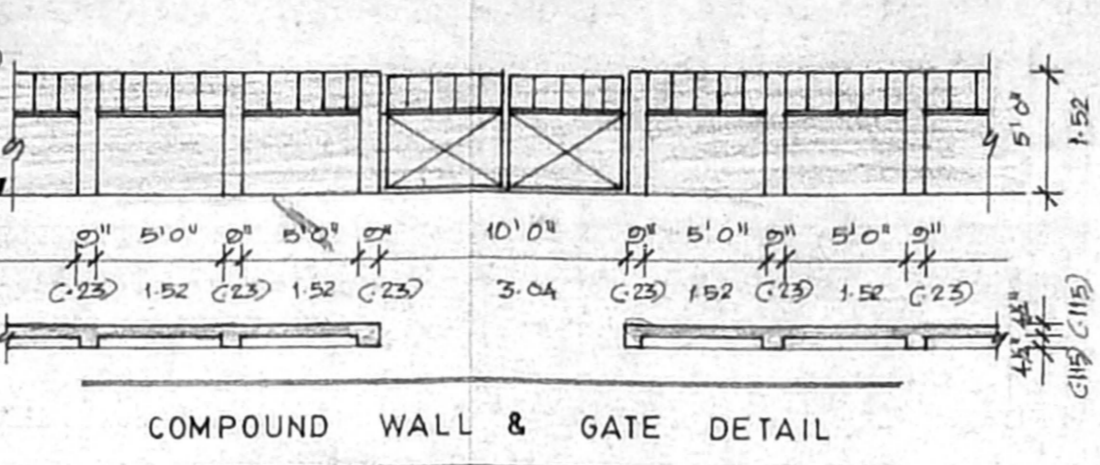
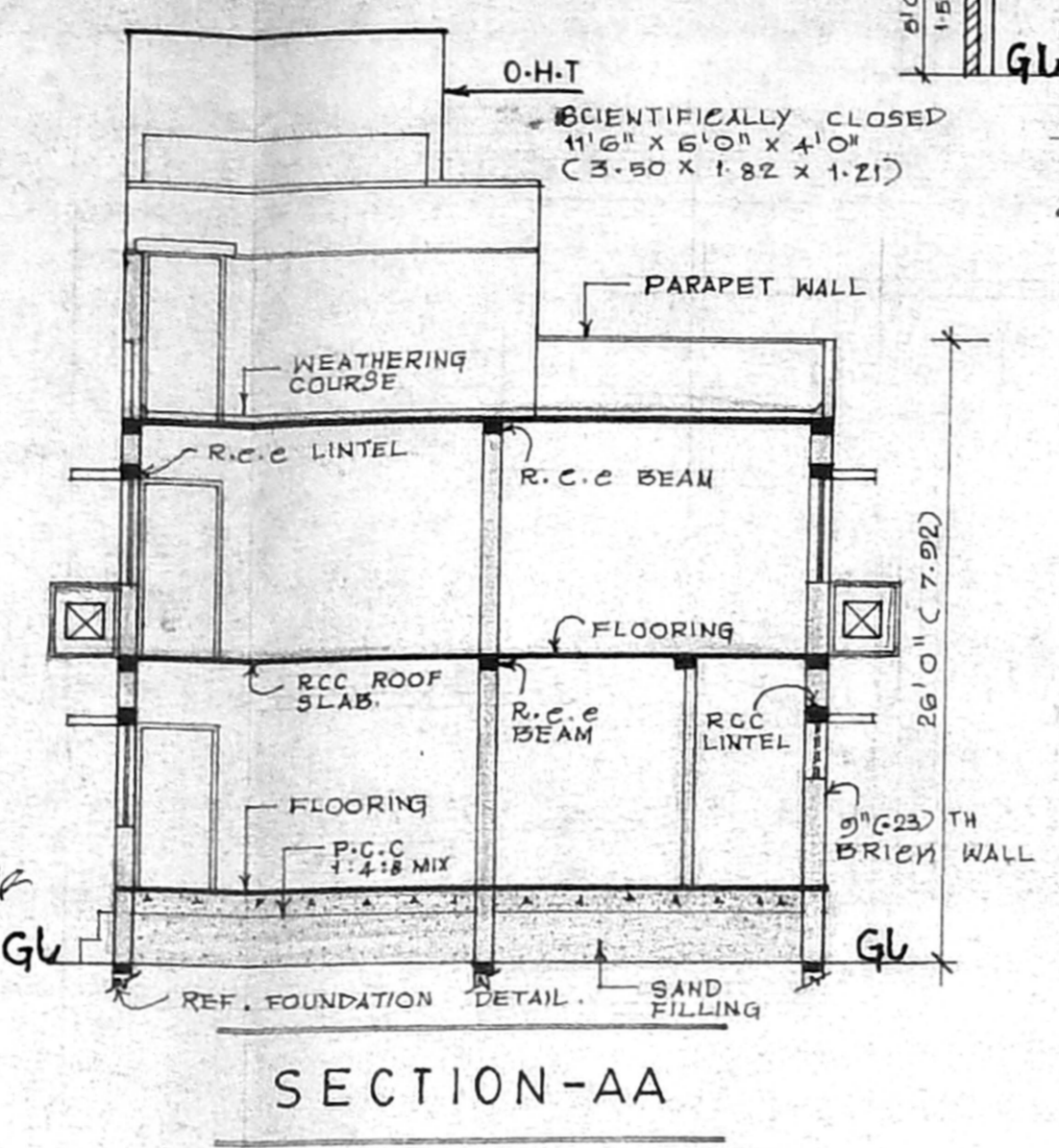
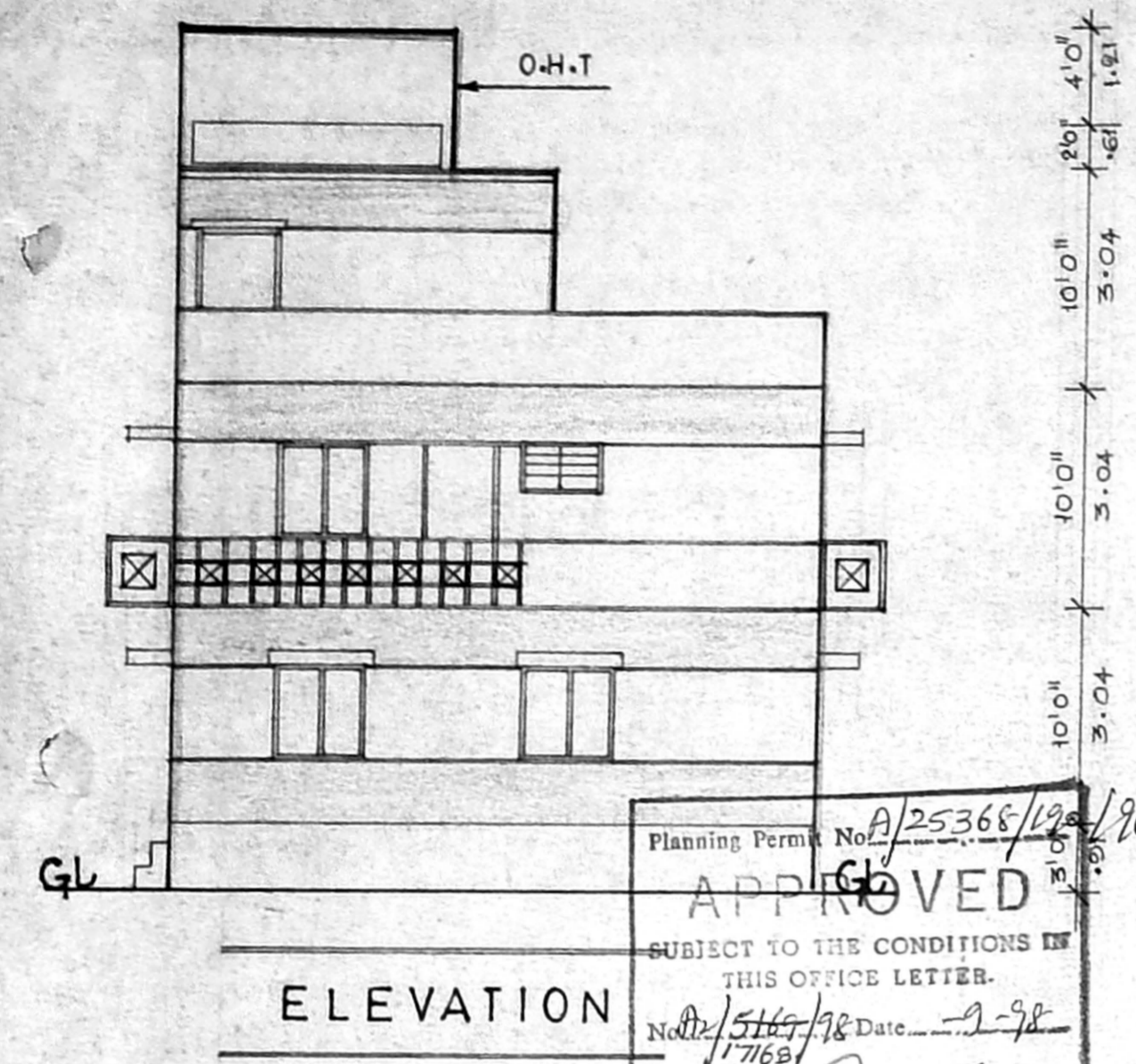

**SPECIFICATION**

FOUNDATION IN CC 1:4:8 MIX USING 40 MM BLUE METAL WITH SAND BED OF 6" THICK. ALL RCC WORKS IN CC 1:2:4 MIX USING SUITABLE REINFORCEMENT. MASONRY WORK WITH STOCK BRICK IN C.M 1:3 MIX. PLASTERING THE CEILING IN 1:3 MIX. WALLS AND JOINERY ARE PAINTED WITH GOOD PAINTS. WOOD WORK ARE USED WELL SEASONED WOOD WEATHERING COURSE TO BE LAID 1:4 MIX.

**JOINERY DETAILS**

MD DOOR	3'6" x 7'0"	(1.06 x 2.13)
D1 DOOR	3'0" x 7'0"	(0.91 x 2.13)
D2 DOOR	2'6" x 7'0"	(0.76 x 2.13)
W1 WINDOW	6'0" x 4'6"	(1.82 x 1.37)
W2 WINDOW	4'0" x 4'6"	(1.21 x 1.37)
W3 WINDOW	2'6" x 4'6"	(0.76 x 1.37)
W4 WINDOW	4'0" x 3'6"	(1.21 x 1.06)
V1 VENTILATOR	3'0" x 2'0"	(0.91 x 0.60)

**AREA DETAILS**

	SQ. FT	SQ. MT
GROUND FLOOR	1817.00	168.86
FIRST FLOOR	1930.00	179.36
<b>TOTAL</b>	<b>3747.00</b>	<b>348.22</b>

**COLOUR INDEX**

PROPOSED	
SITE BOUNDARY	
ROADS	

OWNER: *C. Chandan*

T. SORIS BARNAPAS, BARCHI  
REGISTERED ARCHITECT  
CLASS 4 LICENSED SURVEYOR, P.A. No. 181  
24, PULLA A. ROAD, MADRAS-600 030

LICENSED SURVEYOR